# Queen Victoria Deck Plans

## 3 May 2015 (V510) - 29 December 2015 (V601)

## Stateroom Category

| | | |
|---|---|---|
| **Grand Suites** | | |
| Aft | High Decks 6,7 | Q1 |
| **Master Suites** | | |
| Midships | High Deck 7 | Q2 |
| **Penthouse** | | |
| Midships | High Decks 4,5,6,8 | Q3 |
| Midships | High Deck 7 | Q4 |
| **Queens Suites** | | |
| Aft | High Decks 4,5,8 | Q5 |
| Forward/Aft | High Decks 4,5,7,8 | Q6 |
| **Princess Suites** | | |
| Midships | High Decks 7,8 | P1 |
| Midships/Forward | High Decks 4,5,6 | P2 |
| **Balcony** | | |
| Midships | High Decks 5,6,7 | BA |
| Midships | High Decks 5,6,7,8 | BB |
| Midships | High Decks 4,8 | BC |
| Aft | High Decks 5,6,7 | BD |
| Forward/Aft | High Decks 4,5,6,7,8 | BE |
| Forward | High Decks 4,8 | BF |
| **Balcony (partially obstructed view)×** | | |
| Midships | High Deck 5 | CA |
| Midships | High Deck 4, 5 | CB |
| **Oceanview** | | |
| Midships | Low Deck 1 | EB |
| Midships/Aft | Low Deck 1 | EC |
| Forward | Low Deck 1, 6 | EF |
| **Oceanview (obstructed view)*** | | |
| Midships | High Deck 4 | FB |
| Midships | High Deck 4 | FC |
| **Deluxe Inside** | | |
| Midships | High Deck 6,8 | GA |
| Midships | Low Deck 1 | GB |
| Midships | Low Deck 1 | GC |
| **Standard Inside** | | |
| Midships | High Decks 4,6,7,8 | IA |
| Aft | High Decks 5,6,7 | ID |
| Forward/Aft | High Decks 5,6,8 | IE |
| Forward | High Decks 4,8 | IF |

Deck 12 | Deck 11 | Deck 10 | Deck 9

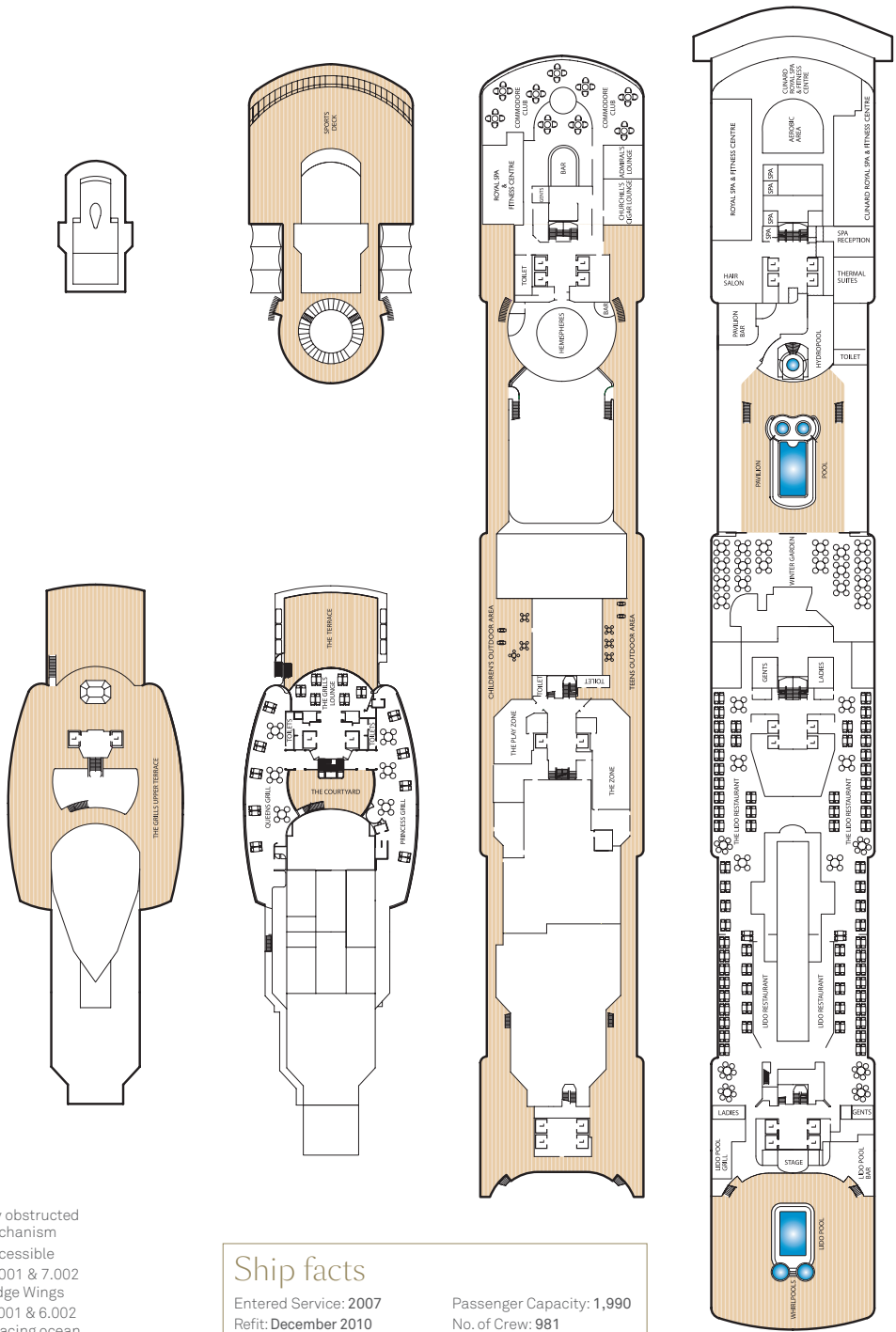


## Key to symbols

- L Lift
- † Indicates 2 lower berths and 1 upper berth
- + Indicates 3rd berth is a single sofabed
- ‡ Indicates 3rd and 4th berth is a single sofabed and one upper bed
- ✱ Staterooms have views obstructed by lifeboats
- × Views partially obstructed by lifeboat mechanism
- ▲ Wheelchair accessible
- o Staterooms 7.001 & 7.002 shaded by Bridge Wings
- ◆ Staterooms 6.001 & 6.002 have forward facing ocean views
- ● Staterooms 4.001-4.042, Deck 4 Forward, have metal fronted balconies

## Ship facts

| | |
|---|---|
| Entered Service: **2007** | Passenger Capacity: **1,990** |
| Refit: **December 2010** | No. of Crew: **981** |
| Country of Registry: **Bermuda** | Length Overall: **964.5 feet** |
| Speed: **23.7 knots** | Width: **106 feet** |
| Gross Tonnage: **90,000 GRT** | Draft: **25.9 feet** |

# Queen Victoria Deck Plans

## 3 May 2015 (V510) - 29 December 2015 (V601)

### Stateroom Category

**Grand Suites**

| | | |
|---|---|---|
| Aft | High Decks 6,7 | Q1 |

**Master Suites**

| | | |
|---|---|---|
| Midships | High Deck 7 | Q2 |

**Penthouse**

| | | |
|---|---|---|
| Midships | High Decks 4,5,6,8 | Q3 |
| Midships | High Deck 7 | Q4 |

**Queens Suites**

| | | |
|---|---|---|
| Aft | High Decks 4,5,8 | Q5 |
| Forward/Aft | High Decks 4,5,7,8 | Q6 |

**Princess Suites**

| | | |
|---|---|---|
| Midships | High Decks 7,8 | P1 |
| Midships/Forward | High Decks 4,5,6 | P2 |

**Balcony**

| | | |
|---|---|---|
| Midships | High Decks 5,6,7 | BA |
| Midships | High Decks 5,6,7,8 | BB |
| Midships | High Decks 4,8 | BC |
| Aft | High Decks 5,6,7 | BD |
| Forward/Aft | High Decks 4,5,6,7,8 | BE |
| Forward | High Decks 4,8 | BF |

**Balcony (partially obstructed view)×**

| | | |
|---|---|---|
| Midships | High Deck 5 | CA |
| Midships | High Deck 4, 5 | CB |

**Oceanview**

| | | |
|---|---|---|
| Midships | Low Deck 1 | EB |
| Midships/Aft | Low Deck 1 | EC |
| Forward | Low Deck 1,6 | EF |

**Oceanview (obstructed view)***

| | | |
|---|---|---|
| Midships | High Deck 4 | FB |
| Midships | High Deck 4 | FC |

**Deluxe Inside**

| | | |
|---|---|---|
| Midships | High Deck 6,8 | GA |
| Midships | Low Deck 1 | GB |
| Midships | Low Deck 1 | GC |

**Standard Inside**

| | | |
|---|---|---|
| Midships | High Decks 4,6,7,8 | IA |
| Aft | High Decks 5,6,7 | ID |
| Forward/Aft | High Decks 5,6,8 | IE |
| Forward | High Decks 4,8 | IF |

### Key to symbols

- L Lift
- † Indicates 2 lower berths and 1 upper berth
- + Indicates 3rd berth is a single sofabed
- ‡ Indicates 3rd and 4th berth is a single sofabed and one upper bed
- ✱ Staterooms have views obstructed by lifeboats
- × Views partially obstructed by lifeboat mechanism
- ▲ Wheelchair accessible
- o Staterooms 7.001 & 7.002 shaded by Bridge Wings
- ◆ Staterooms 6.001 & 6.002 have forward facing ocean views
- ● Staterooms 4.001-4.042, Deck 4 Forward, have metal fronted balconies

### Deck 8 (High)

(Royal, Queens & Princess Suites & Staterooms 8.001-8.166)

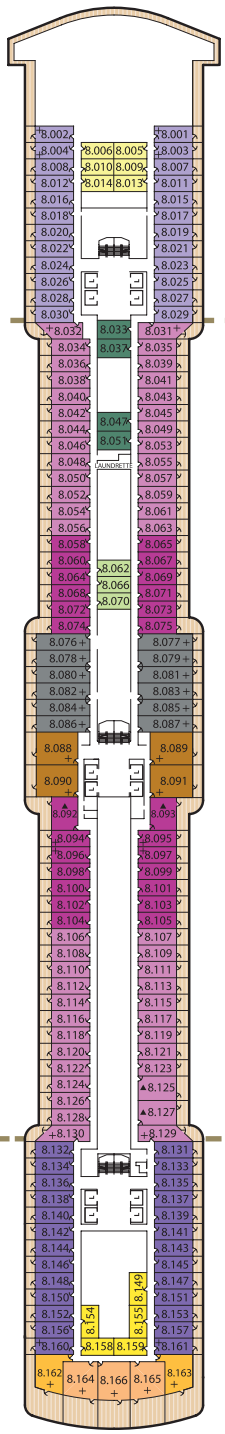

### Deck 7 (High)

(Grand, Master, Queens & Princess Suites, Penthouses & Staterooms 7.001-7.159)

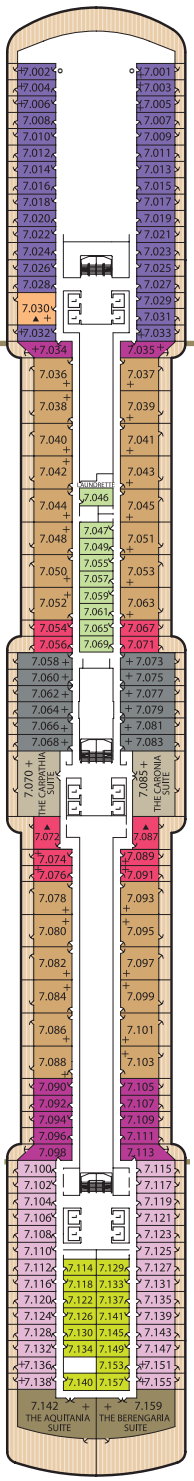


### Deck 6 (High)

(Grand Suites, Penthouses, Princess Suites & Staterooms 6.001-6.203)

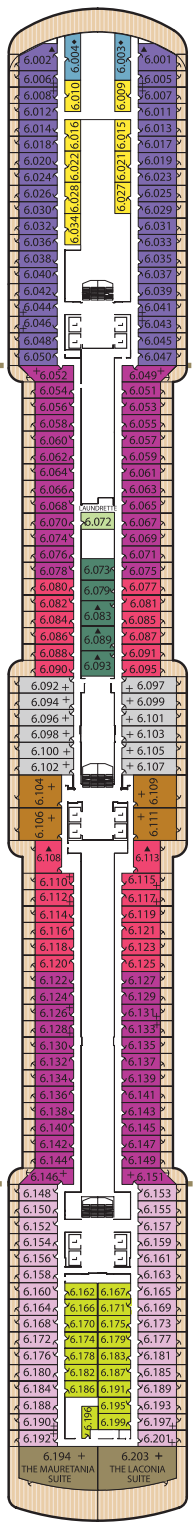


Forward

Midships

Aft

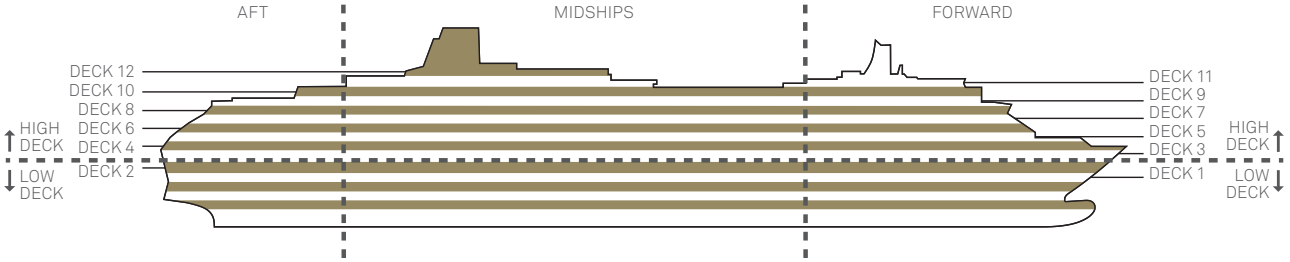


Deck 5 (High)
(Penthouses, Queens & Princess Suites & Staterooms 5.001-5.196)

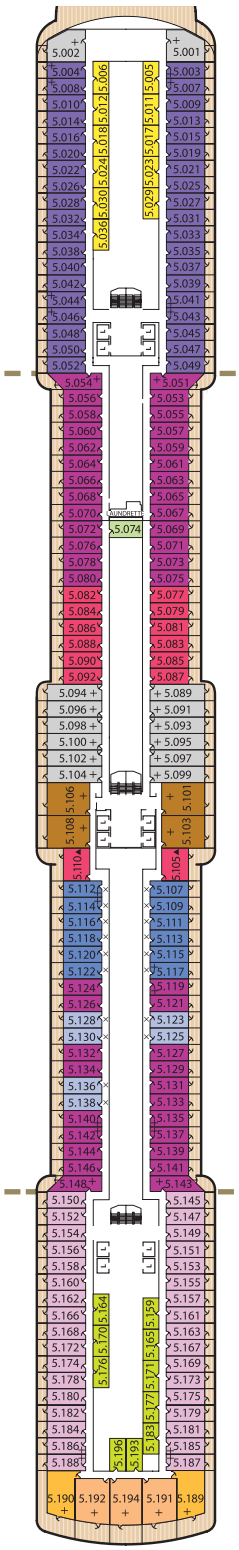

Deck 4 (High)
(Penthouses, Queens & Princess Suites & Staterooms 4.001-4.192)

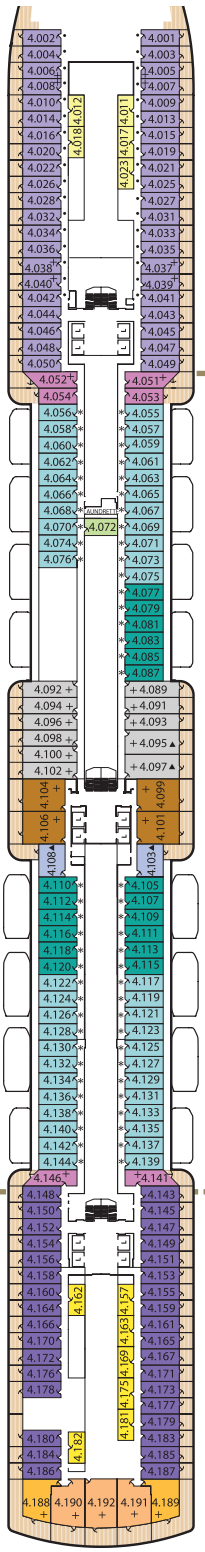

Deck 3

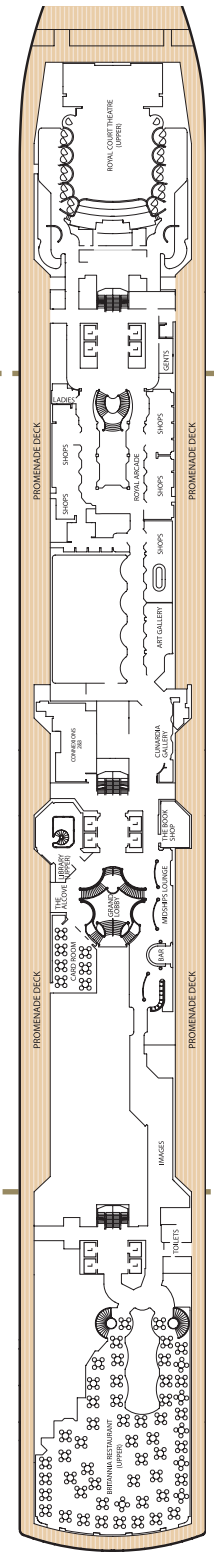

Deck 2

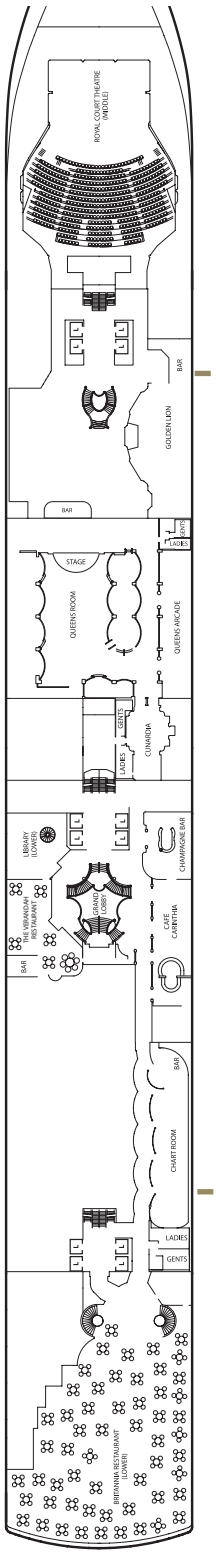

Deck 1 (Low)
(Staterooms 1.001-1.113)

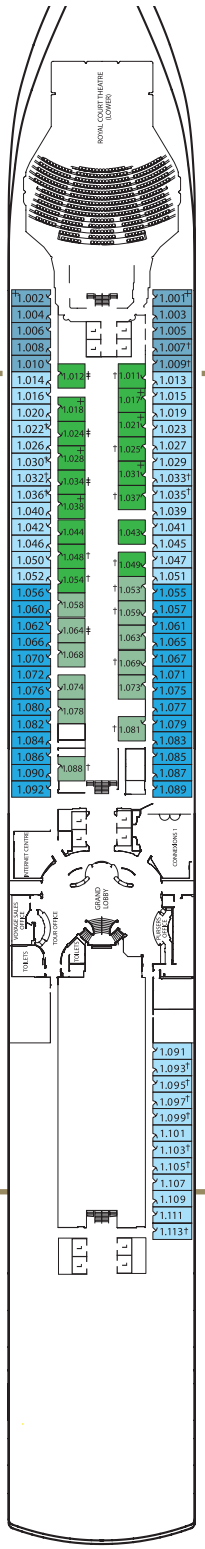

Forward

Midships

Aft